

TRANQUIL MOUNTAIN ESTATE

<https://southlandrealtync.com>

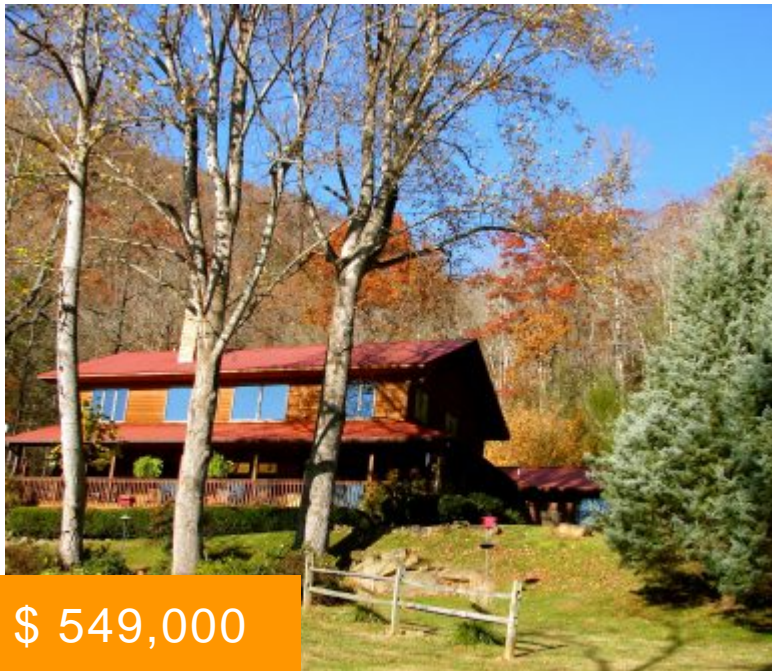

\$ 549,000



Welcome to Ollies Creek, a tranquil mountain estate where luxury has never been so convenient. Forested acres with towering trees, pastures, creek, a spring fed pond, historical barn and uninterrupted horizons. Artfully placed on a private 14.53 acres, this highly desirable setting is located just moments from Lake Santeetlah and 10 minutes from Robbinsville. Impressive and inviting, this home will welcome you with a gracious...

- 3 beds
- 5 baths
- Home

BASIC FACTS

Bedrooms: 3

Bathrooms: 5

Floors: 2

Area: 3360 sq ft

Lot size: 14.532 acres

Year built: 1998

Status: Active

Type: Home

Address-Location: 941 Ollies Creek,
Robbinsville, NC 28771



CALL US NOW

Phone: 800-249-2207 (Toll Free): 888-828-3978

Email: info@southlandrealtync.com

Address: 255 U.S. Hwy 129 ByPass Robbinsville

**Southland
Realty**

- Creekfront
- Farm
- Fireplace
- Hardwood Flooring
- Hardwoods
- Level Site
- Master on Main
- Mountain Views
- Partially Wooded



CALL US NOW

Phone: 800-249-2207 (Toll Free): 888-828-3978

Email: info@southlandrealtync.com

Address: 255 U.S. Hwy 129 ByPass Robbinsville

