

CLASSIC MOUNTAIN RETREAT

<https://southlandrealtync.com>

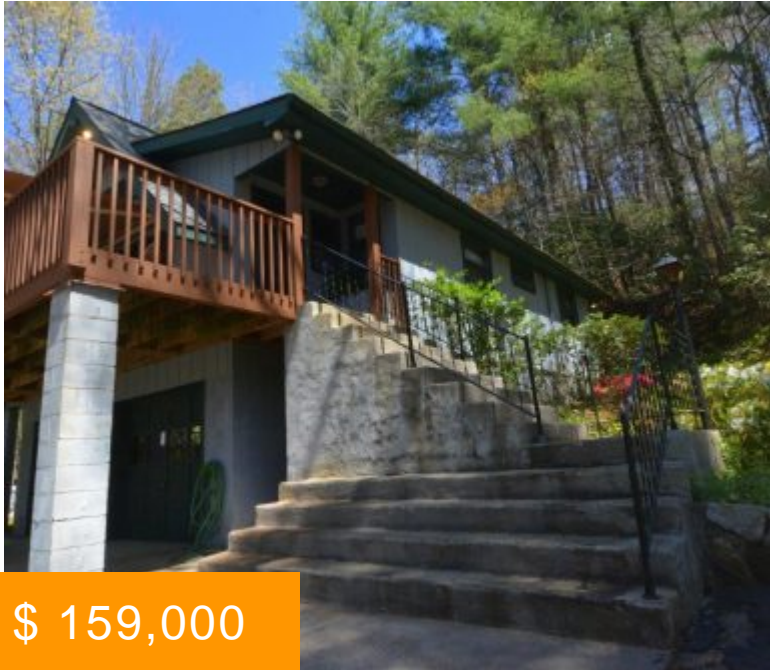

\$ 159,000



Super location with close proximity to town, the lakes, restaurants, and stores, all within the peaceful neighborhood of High Splendor. This is a 3-bedroom, 2 bath home that is suitable as a year-round residence, vacation or rental property. It offers all the outdoor, recreational interests with fishing, hunting, hiking, boating, as well as convenient accessibility to white water rafting on the Cheoah River. Situated on...

- 3 beds
- 2 baths
- Home

BASIC FACTS

Bedrooms: 3

Floors: 2

Lot size: 1.68 acres

Status: Active

Garage: 2

Bathrooms: 2

Area: 1050 sq ft

Year built: 1975

Type: Home

Address-Location: 68 Mountain Drive, Robbinsville, NC 28771



CALL US NOW

Phone: 800-249-2207 (Toll Free): 888-828-3978

Email: info@southlandrealtync.com

Address: 255 U.S. Hwy 129 Bypass Robbinsville

**Southland
Realty**

- Mature Landscaping
- Open Concept
- Vaulted Ceiling

- Acreage
- Deed Restrictions
- Fireplace
- Hardwoods
- Master on Main
- Mountain Views



CALL US NOW

Phone: 800-249-2207 (Toll Free): 888-828-3978

Email: info@southlandrealtync.com

Address: 255 U.S. Hwy 129 ByPass Robbinsville

